

B Route	minute
Riverstone Transit Center	:00
B1 Seltice & Atlas	:04
B2 Seltice & Idewild	:06
B3 Seltice & Huetter	:07
B4 Seltice & Commerce	:08
B5 Seltice & Cedar	:09
B6 Herborn	:12
B7 Seltice & Greensferry	:16
B8 Seltice & Bay	:17
B9 PF Senior Center	:19
B10 PF Foodbank	:20
B11 PF City Hall	:22
B12 PF Library	:25
B13 Spokane & 15th	:26
B14 Poleline & Spokane	:28
B15 Poleline & Idaho	:30
B17 Idaho & 15th	:31
B18 Idaho & Mullan	:33
B19 Mullan & Syringa	:35
B20 Mullan & Greensferry	:37
B21 Post Falls Walmart	:38
B22 Covington&Primrose	:39
B23 Seltice & Ross Point	:42
B24 Seltice & Cedar	:43
B25 Seltice & Commerce	:45
B26 Seltice & Huetter	:47
B27 Seltice & Idewild	:49
B28 Seltice & Atlas	:50
Riverstone Transit Center	:52

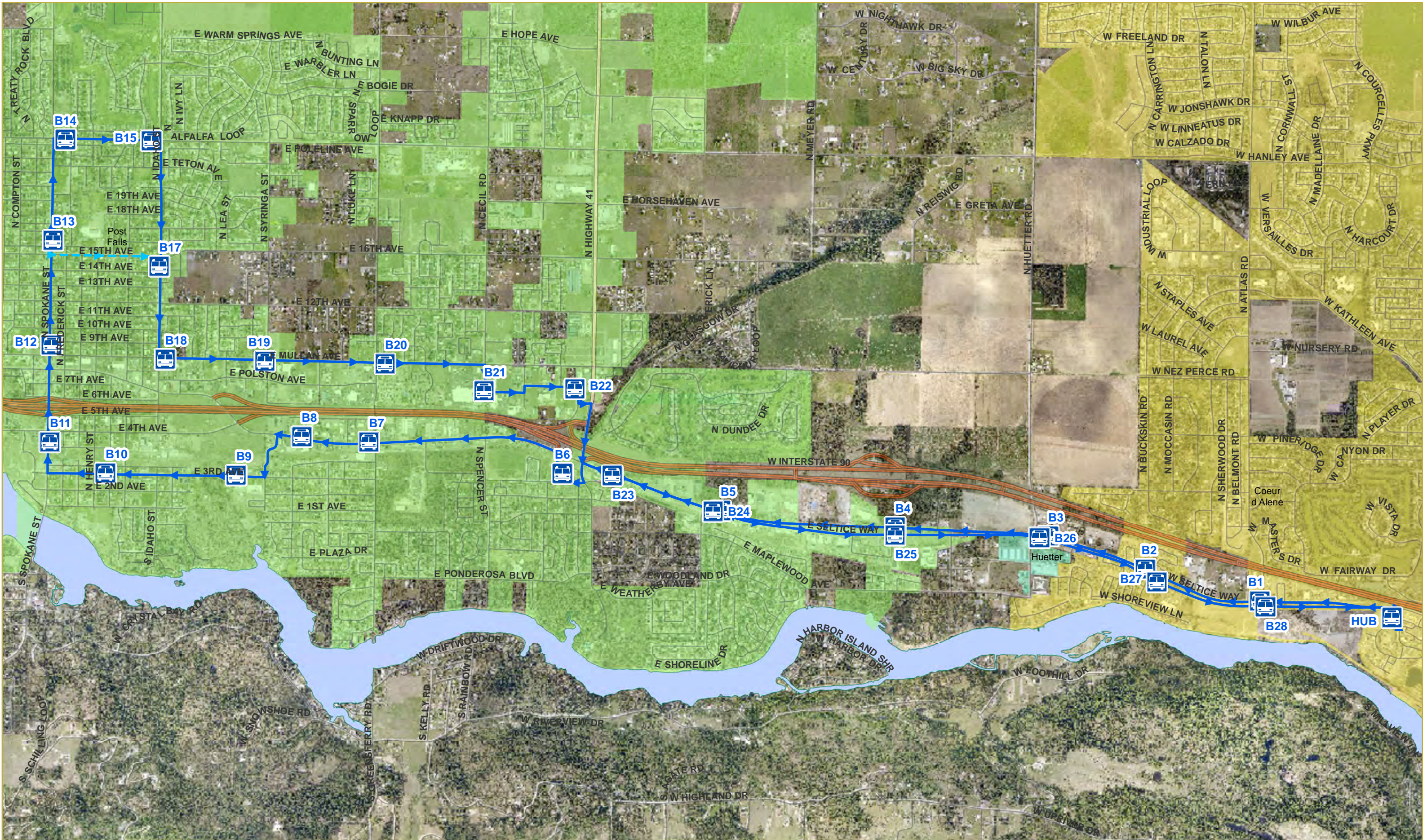

Kootenai County GIS
 PO Box 9000 Prepared for: KC GMO
 451 N Government Way Prepared by: Kootenai County GIS
 Coeur d'Alene, ID 83814 Issue Date: 06-29-2016
 email: kcgis@kcgov.us Project Filename: Poss_Bus_Routes
 www.co.kootenai.id.us Plot File:
This map is to be used for reference purposes only.
 Kootenai County is not responsible for any inaccuracies contained herein.

Kootenai County
Possible Bus Routes (Urban Route B)

NewStopsCombined

A Route C Route B Alt

B Route A Alt C Alt